

INFLUENT SEWER (BY OTHERS)
INVERT ELEVATION - 38.40'
8" PVC - CUSTOMER VERIFY

37" X 46" CLEAR
HATCH OPENING

NOTE: WET WELL TOP SLAB IS H-20 OCCASIONAL TRAFFIC RATED

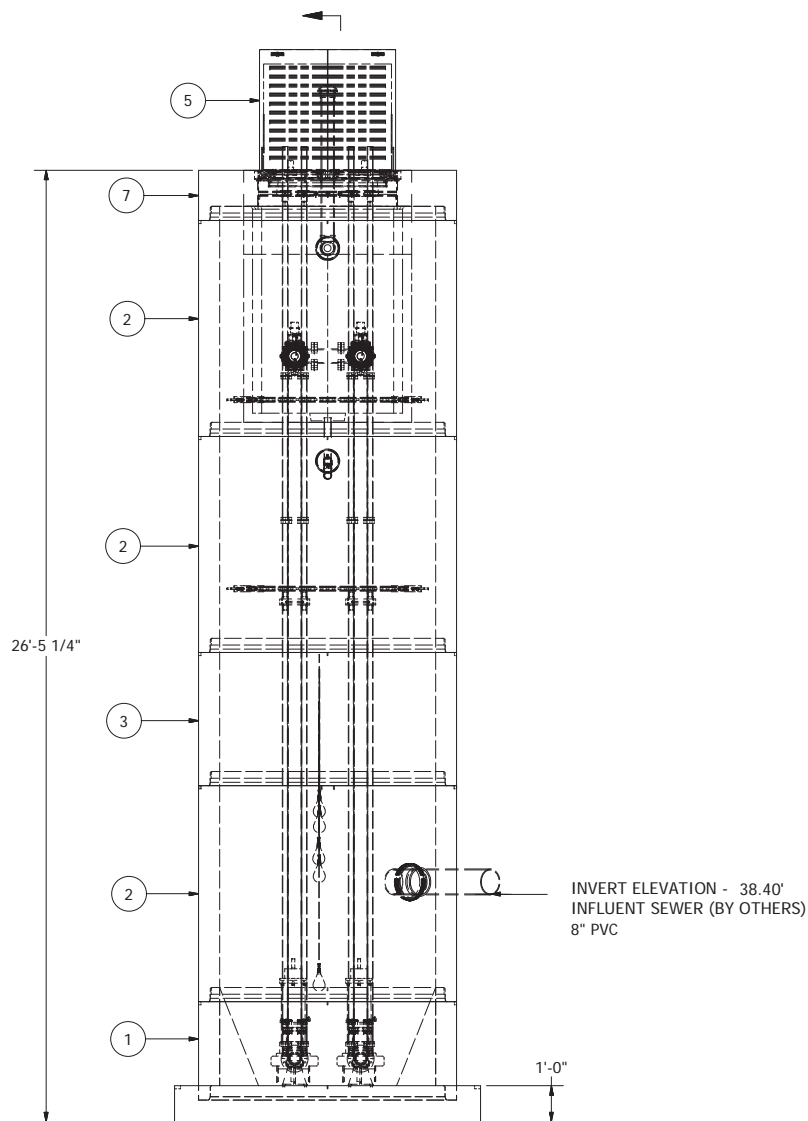

INVERT ELEVATION - 38.40'
INFLUENT SEWER (BY OTHERS)
8" PVC

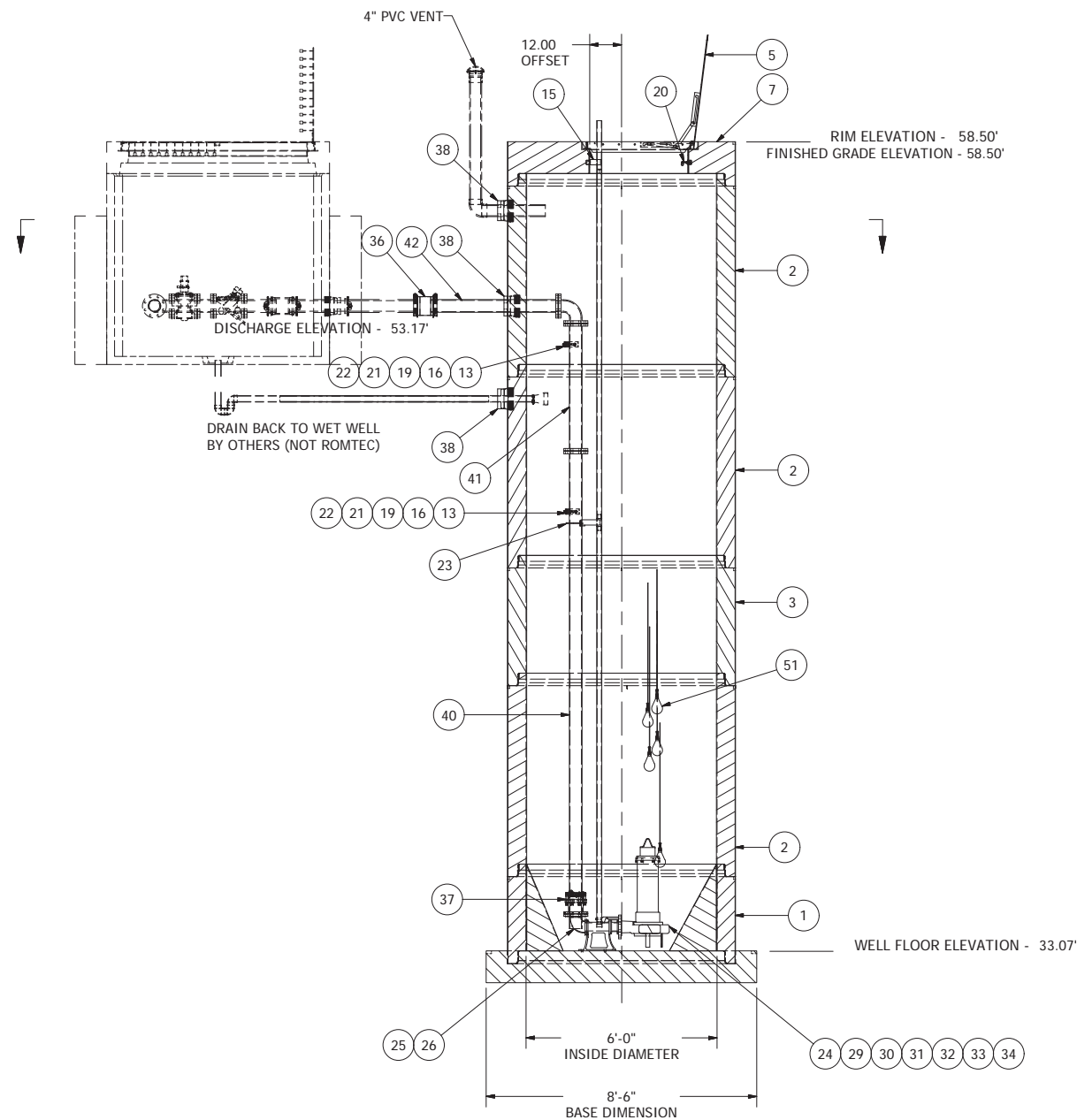

RIM ELEVATION - 58.50'
FINISHED GRADE ELEVATION - 58.50'

DISCHARGE ELEVATION - 53.17'

DRAIN BACK TO WET WELL
BY OTHERS (NOT ROMTEC)

WELL FLOOR ELEVATION - 33.07'

6'-0" INSIDE DIAMETER

8'-6" BASE DIMENSION

NOTE: ALL DIMENSIONS AND ELEVATIONS SHOWN ARE NOMINAL DIMENSIONS. IT IS THE RESPONSIBILITY OF THE ON-SITE CONTRACTOR OR ROMTEC UTILITIES CUSTOMER (NOT ROMTEC UTILITIES) TO VERIFY THE ACCURACY OF ANY CRITICAL DIMENSIONS OR ELEVATIONS PRIOR TO SETTING OR INSTALLING ANY EQUIPMENT.

ALL MATERIALS SHOWN ON THIS SHEET WILL BE SUPPLIED BY ROMTEC UTILITIES AND DELIVERED TO THE SITE AFTER THE HOLE HAS BEEN EXCAVATED AND SHORED. THE CONTRACTOR SHALL SUPPLY A CRANE OF SUFFICIENT SIZE TO LOWER ALL THE CONCRETE PIECES INTO THE HOLE SAFELY. THE CONTRACTOR SHALL INSTALL THE WET WELL (AND VALVE VAULT AND METERING VAULT IF APPLICABLE). ROMTEC UTILITIES WILL PROVIDE A REPRESENTATIVE FOR TECHNICAL ASSISTANCE ON THE DAY OF INSTALLATION TO ANSWER ANY QUESTIONS THAT MAY ARISE. THE CONTRACTOR IS RESPONSIBLE FOR ALL PLUMBING AND ELECTRICAL CONNECTIONS AND INSTALLATION. ITEMS NOTED AS "BY OTHERS" WILL BE PROVIDED AND INSTALLED BY THE CONTRACTOR. ROMTEC UTILITIES WILL NOT INSTALL ANY OF THE COMPONENTS SHOWN ON THIS PAGE.

© 2011 ROMTEC INC. ALL RIGHTS RESERVED. THESE PLANS AND DRAWINGS MAY NOT BE REPRODUCED, ADAPTED, OR FURTHER DISTRIBUTED, AND NO COMPONENTS MAY BE CONSTRUCTED FROM THESE PLANS, WITHOUT WRITTEN PERMISSION OF ROMTEC, INC.

REV	DESCRIPTION	DATE	APPROV
6	UPDATED FOR PRODUCTION LAUNCH	9/8/11	AD
5	UPDATED INLET ORIENTATION PER SITE PLAN	8/23/11	AD
4	INV ELEV CHG PER 07/17/11 COMMENTS	07/21/11	AM
3	ELEVATION CHANGE PER CUSTOMER	04/29/11	AM
2	UPDATED PER 03/09/11 EMAIL	03/10/11	AM
1	COMPONENT DRAWING	03/04/11	AM

VERIFY SCALE
BAR IS ONE INCH ON ORIGINAL DRAWING
1"
IF NOT ONE INCH ON THIS SHEET, ADJUST SCALES ACCORDINGLY
0
DSN - AM
DRN - AM
CKD -
DATE - 03/04/11

ROMTEC UTILITIES
18240 NORTH BANK ROAD
ROSEBURG, OREGON 97470
(541) 496-9678
FAX (541) 496-0804

RSC ENGINEERING, INC.
JAI SINGH
EAST CAMPUS - WASTEWATER
4" - 6' DIA WET WELL

SHEET
1 OF 2
JOB NUMBER
RMTC 0000

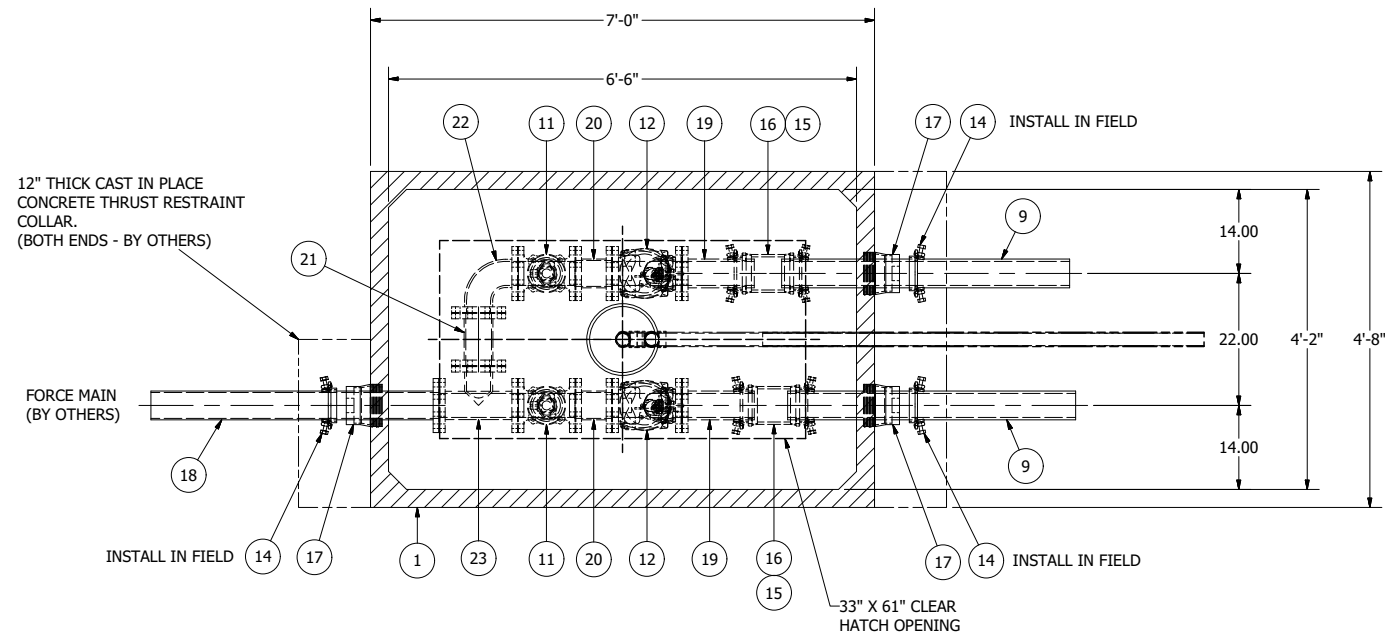
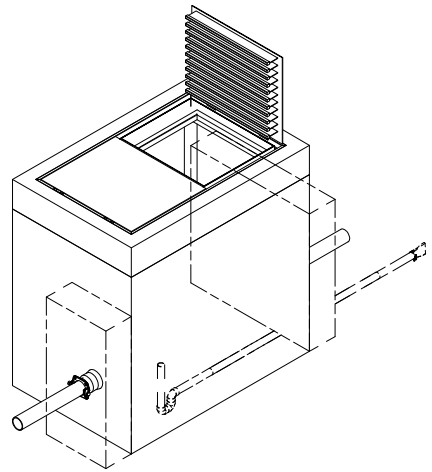

NOTE: VAULT TOP SLAB IS H-20 OCCASIONAL RATED

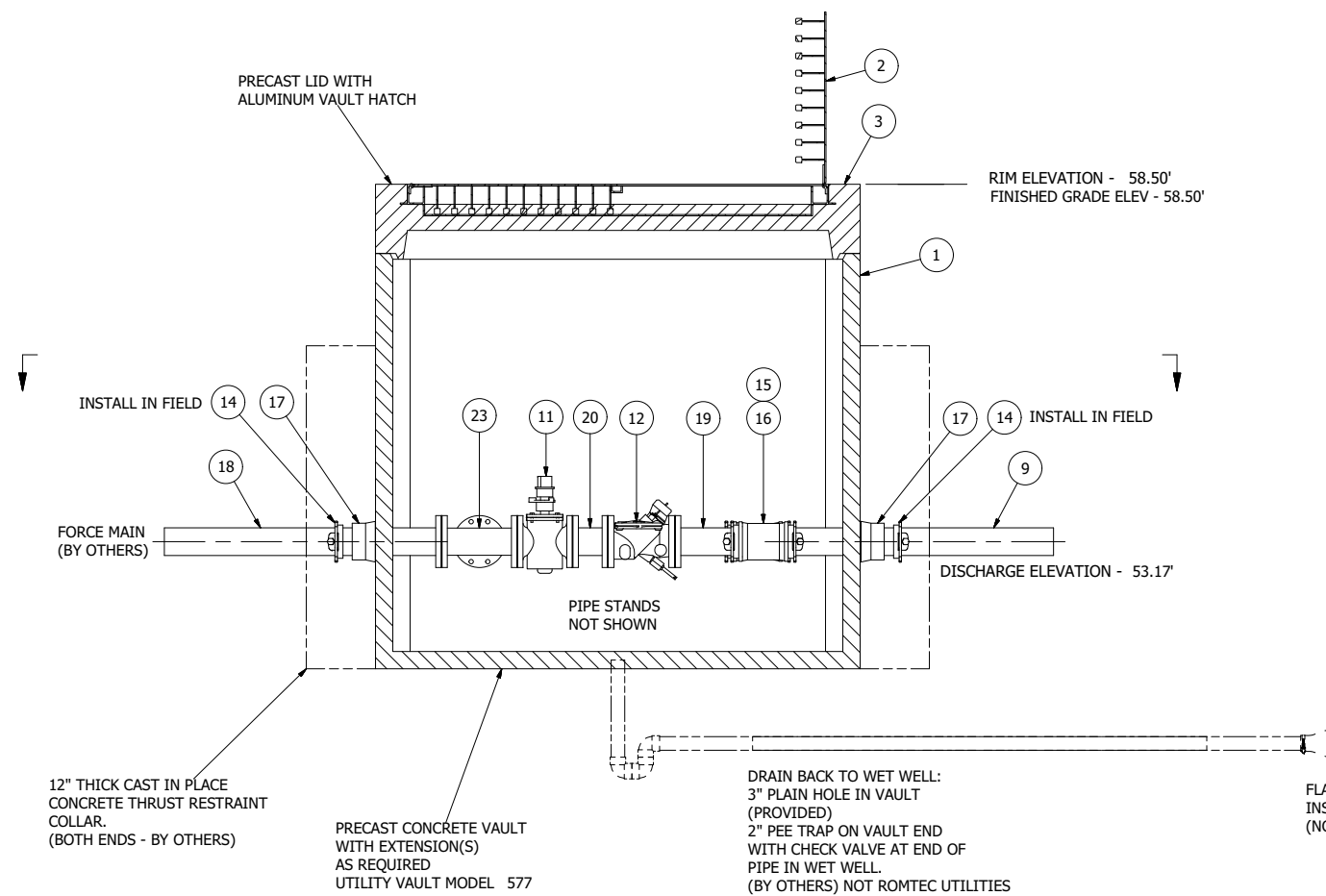
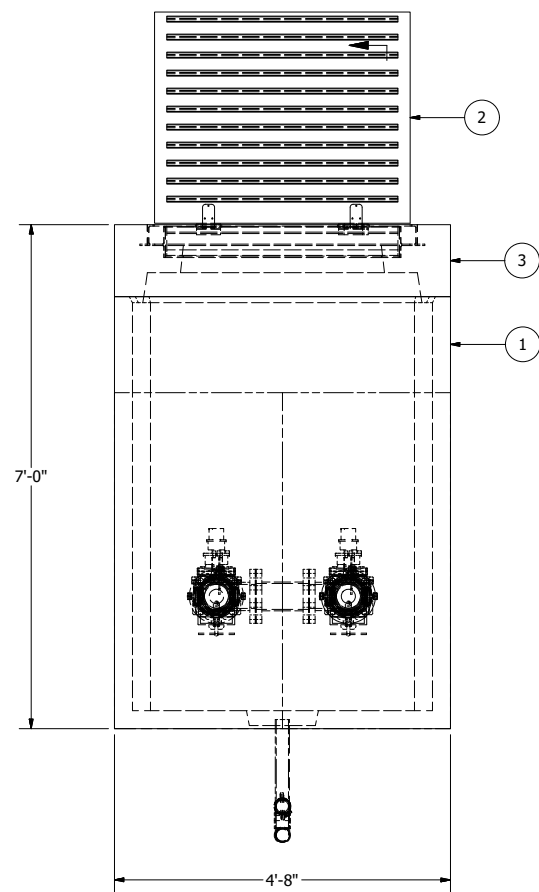

**577 VALVE VAULT
4" PIPING AND VALVES**

NOTE: ALL DIMENSIONS AND ELEVATIONS SHOWN ARE NOMINAL DIMENSIONS. IT IS THE RESPONSIBILITY OF THE ON-SITE CONTRACTOR OR ROMTEC UTILITIES CUSTOMER (NOT ROMTEC UTILITIES) TO VERIFY THE ACCURACY OF ANY CRITICAL DIMENSIONS OR ELEVATIONS PRIOR TO SETTING OR INSTALLING ANY EQUIPMENT.

© 2011 ROMTEC INC. ALL RIGHTS RESERVED. THESE PLANS AND DRAWINGS MAY NOT BE REPRODUCED, ADAPTED, OR FURTHER DISTRIBUTED, AND NO COMPONENTS MAY BE CONSTRUCTED FROM THESE PLANS, WITHOUT WRITTEN PERMISSION OF ROMTEC, INC.

VERIFY SCALE
BAR IS ONE INCH ON ORIGINAL DRAWING
1"
0 IF NOT ONE INCH ON THIS SHEET ADJUST SCALES ACCORDINGLY
DSN - AM
DRN - AM
CKD -
DATE - 03/07/11

COMPONENT DRAWING

ROMTEC UTILITIES
18240 NORTH BANK ROAD
ROSEBURG, OREGON 97470
(541) 496-9678
FAX (541) 496-0804

RSC ENGINEERING, INC.
JAI SINGH
**EAST CAMPUS - WASTEWATER
4" - 577 VALVE VAULT**

SHEET
2 OF 2
JOB NUMBER
**RMTC
0000**

REV	DESCRIPTION	DATE	APPROV
4	UPDATED FOR PRODUCTION LAUNCH	04/29/11	AM
3	ELEVATION CHANGE PER CUSTOMER	03/10/11	AM
2	UPDATE PER 03/09/11 EMAIL	03/07/11	AM
1	COMPONENT DRAWING	03/07/11	AM