

NOTE:
CONDUIT TO CONTROL
PANEL (BY OTHERS)
MINIMUM
(1) FOR POWER
(1) FOR LEVEL SENSING

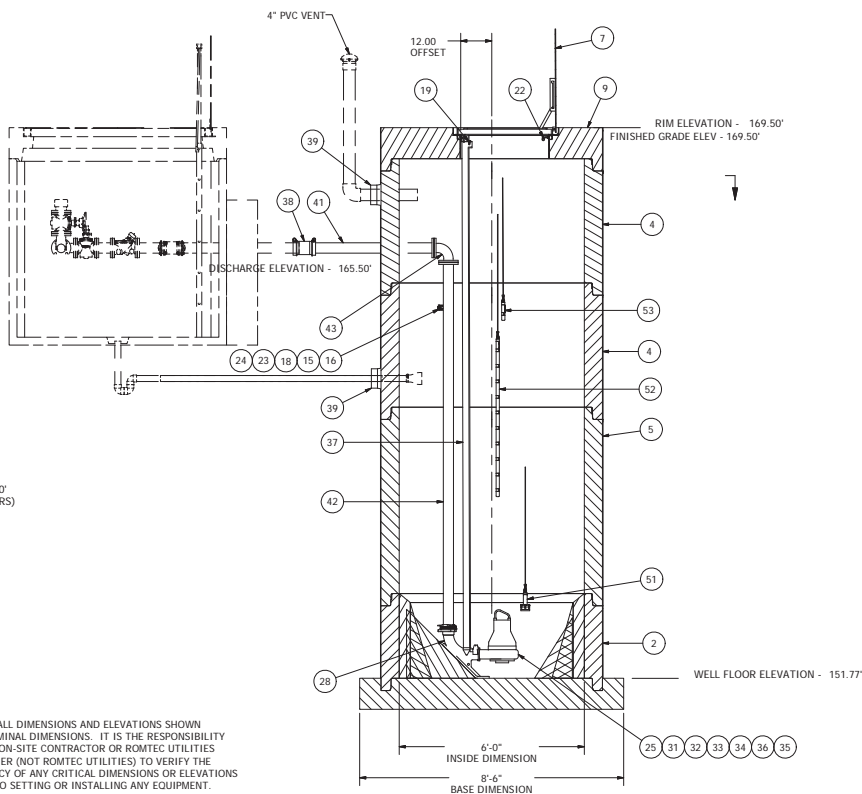
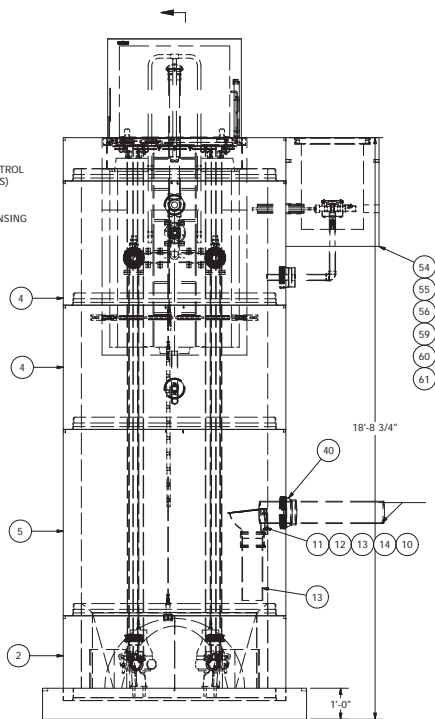

NOTE: ALL DIMENSIONS AND ELEVATIONS SHOWN
ARE NOMINAL DIMENSIONS. IT IS THE RESPONSIBILITY
OF THE ON-SITE CONTRACTOR OR ROMTEC UTILITIES
CUSTOMER (NOT ROMTEC UTILITIES) TO VERIFY THE
ACCURACY OF ANY CRITICAL DIMENSIONS OR ELEVATIONS
PRIOR TO SETTING OR INSTALLING ANY EQUIPMENT.

© 2010 ROMTEC INC. ALL RIGHTS RESERVED. THESE
PLANS AND DRAWINGS MAY NOT BE REPRODUCED,
ADAPTED, OR FURTHER DISTRIBUTED, AND NO
COMPONENTS MAY BE CONSTRUCTED FROM THESE
PLANS, WITHOUT WRITTEN PERMISSION OF ROMTEC, INC.

ALL MATERIALS SHOWN ON THIS SHEET WILL BE
SUPPLIED BY ROMTEC UTILITIES AND DELIVERED TO
THE SITE AFTER THE HOLE HAS BEEN EXCAVATED
AND SHORED. THE CONTRACTOR SHALL SUPPLY A
CRANE OF SUFFICIENT SIZE TO LOWER ALL THE
CONCRETE PIECES INTO THE HOLE SAFELY. THE
CONTRACTOR SHALL INSTALL THE WET WELL
(AND VALVE VAULT AND METERING VAULT IF
APPLICABLE). ROMTEC UTILITIES WILL PROVIDE A
REPRESENTATIVE FOR TECHNICAL ASSISTANCE ON
THE DAY OF INSTALLATION TO ANSWER ANY QUESTIONS
THAT MAY ARISE. THE CONTRACTOR IS RESPONSIBLE
FOR ALL PLUMBING AND ELECTRICAL CONNECTIONS
AND INSTALLATION. ITEMS NOTED AS "BY OTHERS"
WILL BE PROVIDED AND INSTALLED BY THE CONTRACTOR.
ROMTEC UTILITIES WILL NOT INSTALL ANY OF THE
COMPONENTS SHOWN ON THIS PAGE.

REVISION	DATE	DESCRIPTION	APPROVED
0	10/17/10	ORIGINAL DRAWING	AD
1	11/17/10	UPDATE PRESSURE TRANSDUCER TO 1" FOR ONE PUMP	AD
2	11/17/10	UPDATE INLET ORIENTATION & J BOX ORIENTATION	AD
3	11/17/10	UPDATE PUMP NOW MP, CP IS DISCONTINUED	AD
4	10/17/10	CONCRETE SETTING	AD
REV	DATE	DESCRIPTION	APPROVED

COMPONENT
DRAWING

**ROMTEC
UTILITIES**
18240 NORTH BANK ROAD
ROSEBURG, OREGON 97470
(541) 496-9678
FAX (541) 496-0804

CITY OF THE DALLES
TODD STEPHENS
JORDAN STREET
3" - 6' DIA WET WELL

SHEET
1 OF 2
JOB NUMBER
RMTTC
0000

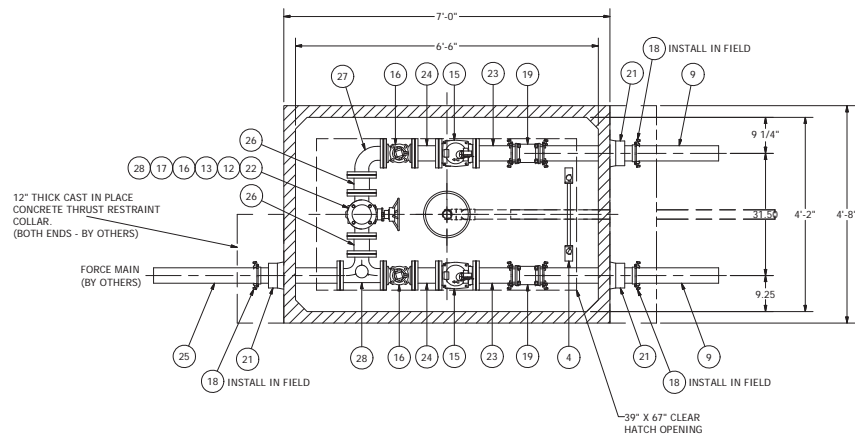
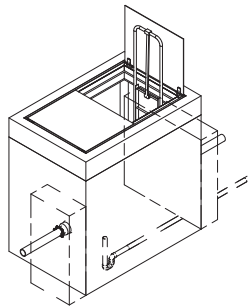

NOTE: VAULT TOP SLAB IS H-20 OCCASIONAL RATED

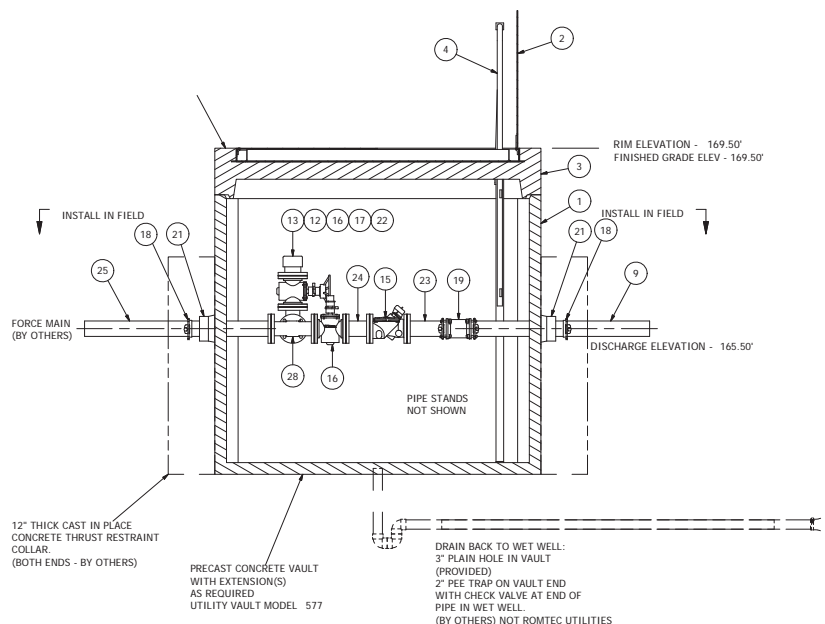
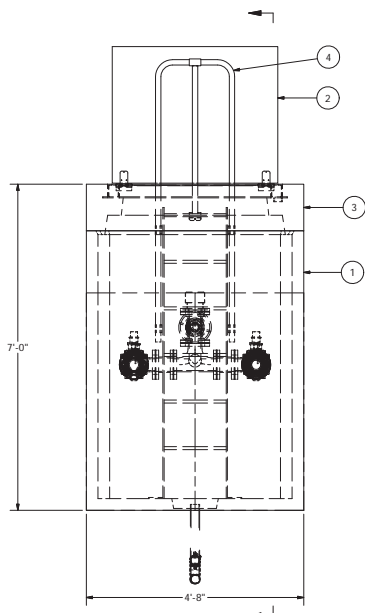

NOTE: ALL DIMENSIONS AND ELEVATIONS SHOWN ARE NOMINAL DIMENSIONS. IT IS THE RESPONSIBILITY OF THE ON-SITE CONTRACTOR OR ROMTEC UTILITIES CUSTOMER (NOT ROMTEC UTILITIES) TO VERIFY THE ACCURACY OF ANY CRITICAL DIMENSIONS OR ELEVATIONS PRIOR TO SETTING OR INSTALLING ANY EQUIPMENT.

© 2010 ROMTEC INC. ALL RIGHTS RESERVED. THESE PLANS AND DRAWINGS MAY NOT BE REPRODUCED, ADAPTED, OR FURTHER DISTRIBUTED, AND NO COMPONENTS MAY BE CONSTRUCTED FROM THESE PLANS, WITHOUT WRITTEN PERMISSION OF ROMTEC, INC.

REVISION	DATE	DESCRIPTION	APPROVED
0	05/19/11	CHANGE PLUG VALVES TO MILLIKEN	AM
1	05/19/11	CONTRACTOR	AM
2	05/19/11	CONTRACTOR	AM
3	05/19/11	CONTRACTOR	AM
4	05/19/11	CONTRACTOR	AM
5	05/19/11	CONTRACTOR	AM
6	05/19/11	CONTRACTOR	AM
7	05/19/11	CONTRACTOR	AM
8	05/19/11	CONTRACTOR	AM
9	05/19/11	CONTRACTOR	AM
10	05/19/11	CONTRACTOR	AM
11	05/19/11	CONTRACTOR	AM
12	05/19/11	CONTRACTOR	AM
13	05/19/11	CONTRACTOR	AM
14	05/19/11	CONTRACTOR	AM
15	05/19/11	CONTRACTOR	AM
16	05/19/11	CONTRACTOR	AM
17	05/19/11	CONTRACTOR	AM
18	05/19/11	CONTRACTOR	AM
19	05/19/11	CONTRACTOR	AM
20	05/19/11	CONTRACTOR	AM
21	05/19/11	CONTRACTOR	AM
22	05/19/11	CONTRACTOR	AM
23	05/19/11	CONTRACTOR	AM
24	05/19/11	CONTRACTOR	AM
25	05/19/11	CONTRACTOR	AM
26	05/19/11	CONTRACTOR	AM
27	05/19/11	CONTRACTOR	AM
28	05/19/11	CONTRACTOR	AM
29	05/19/11	CONTRACTOR	AM
30	05/19/11	CONTRACTOR	AM
31	05/19/11	CONTRACTOR	AM
32	05/19/11	CONTRACTOR	AM
33	05/19/11	CONTRACTOR	AM
34	05/19/11	CONTRACTOR	AM
35	05/19/11	CONTRACTOR	AM
36	05/19/11	CONTRACTOR	AM
37	05/19/11	CONTRACTOR	AM
38	05/19/11	CONTRACTOR	AM
39	05/19/11	CONTRACTOR	AM
40	05/19/11	CONTRACTOR	AM
41	05/19/11	CONTRACTOR	AM
42	05/19/11	CONTRACTOR	AM
43	05/19/11	CONTRACTOR	AM
44	05/19/11	CONTRACTOR	AM
45	05/19/11	CONTRACTOR	AM
46	05/19/11	CONTRACTOR	AM
47	05/19/11	CONTRACTOR	AM
48	05/19/11	CONTRACTOR	AM
49	05/19/11	CONTRACTOR	AM
50	05/19/11	CONTRACTOR	AM
51	05/19/11	CONTRACTOR	AM
52	05/19/11	CONTRACTOR	AM
53	05/19/11	CONTRACTOR	AM
54	05/19/11	CONTRACTOR	AM
55	05/19/11	CONTRACTOR	AM
56	05/19/11	CONTRACTOR	AM
57	05/19/11	CONTRACTOR	AM
58	05/19/11	CONTRACTOR	AM
59	05/19/11	CONTRACTOR	AM
60	05/19/11	CONTRACTOR	AM
61	05/19/11	CONTRACTOR	AM
62	05/19/11	CONTRACTOR	AM
63	05/19/11	CONTRACTOR	AM
64	05/19/11	CONTRACTOR	AM
65	05/19/11	CONTRACTOR	AM
66	05/19/11	CONTRACTOR	AM
67	05/19/11	CONTRACTOR	AM
68	05/19/11	CONTRACTOR	AM
69	05/19/11	CONTRACTOR	AM
70	05/19/11	CONTRACTOR	AM
71	05/19/11	CONTRACTOR	AM
72	05/19/11	CONTRACTOR	AM
73	05/19/11	CONTRACTOR	AM
74	05/19/11	CONTRACTOR	AM
75	05/19/11	CONTRACTOR	AM
76	05/19/11	CONTRACTOR	AM
77	05/19/11	CONTRACTOR	AM
78	05/19/11	CONTRACTOR	AM
79	05/19/11	CONTRACTOR	AM
80	05/19/11	CONTRACTOR	AM
81	05/19/11	CONTRACTOR	AM
82	05/19/11	CONTRACTOR	AM
83	05/19/11	CONTRACTOR	AM
84	05/19/11	CONTRACTOR	AM
85	05/19/11	CONTRACTOR	AM
86	05/19/11	CONTRACTOR	AM
87	05/19/11	CONTRACTOR	AM
88	05/19/11	CONTRACTOR	AM
89	05/19/11	CONTRACTOR	AM
90	05/19/11	CONTRACTOR	AM
91	05/19/11	CONTRACTOR	AM
92	05/19/11	CONTRACTOR	AM
93	05/19/11	CONTRACTOR	AM
94	05/19/11	CONTRACTOR	AM
95	05/19/11	CONTRACTOR	AM
96	05/19/11	CONTRACTOR	AM
97	05/19/11	CONTRACTOR	AM
98	05/19/11	CONTRACTOR	AM
99	05/19/11	CONTRACTOR	AM
100	05/19/11	CONTRACTOR	AM

ROMTEC UTILITIES
18240 NORTH BANK ROAD
ROSEBURG, OREGON 97470
(541) 496-9678
FAX (541) 496-0804

CITY OF THE DALLES
TODD STEPHENS
JORDAN STREET
3" - 577 VALVE VAULT

SHEET
2 OF 2
JOB NUMBER
RMTC
0000