

NOTE: WET WELL TOP IS PEDESTRIAN RATED

NOTE:
CONDUIT TO CONTROL PANEL (BY OTHERS)
MINIMUM:
(2) FOR POWER
(1) FOR LEVEL SENSING

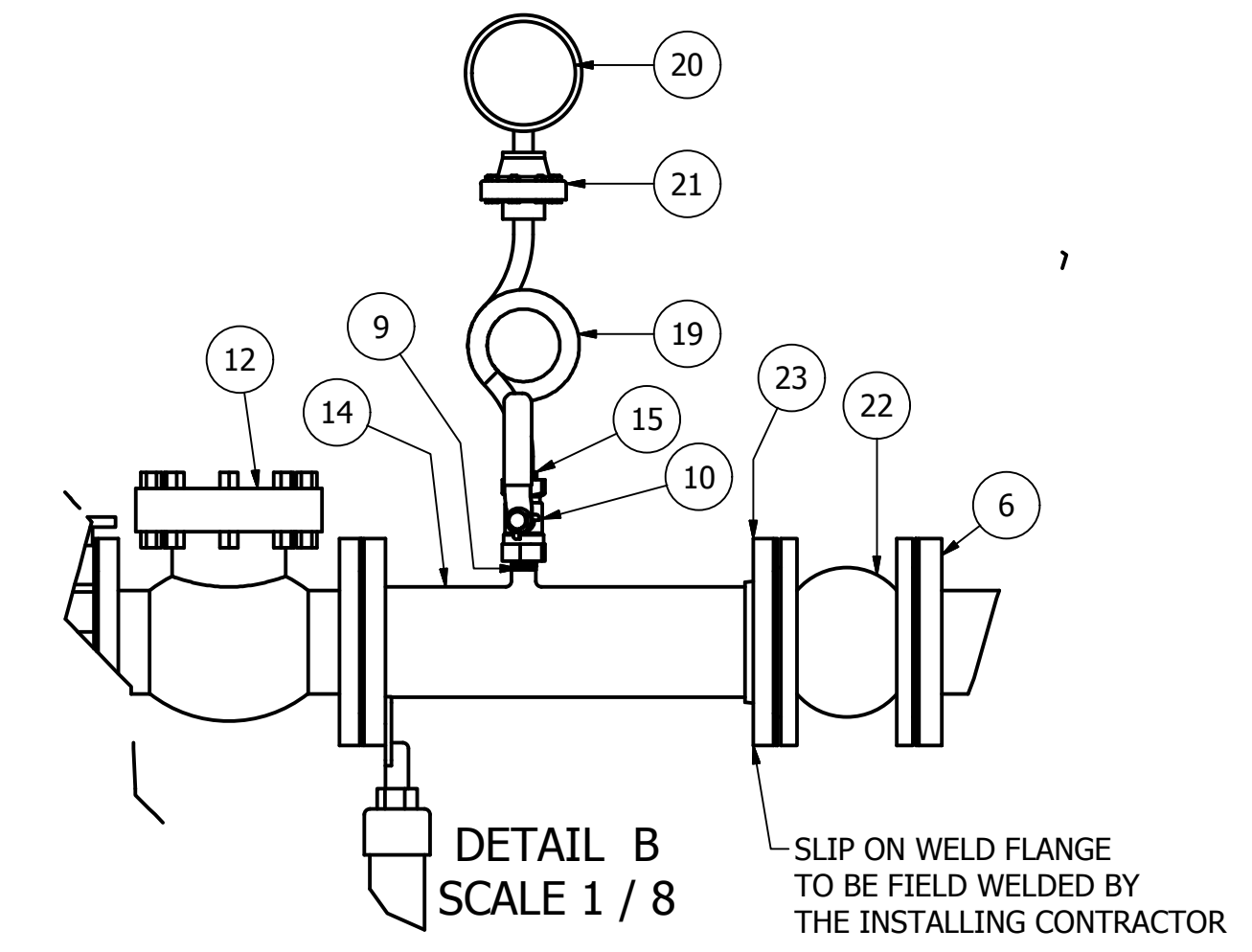
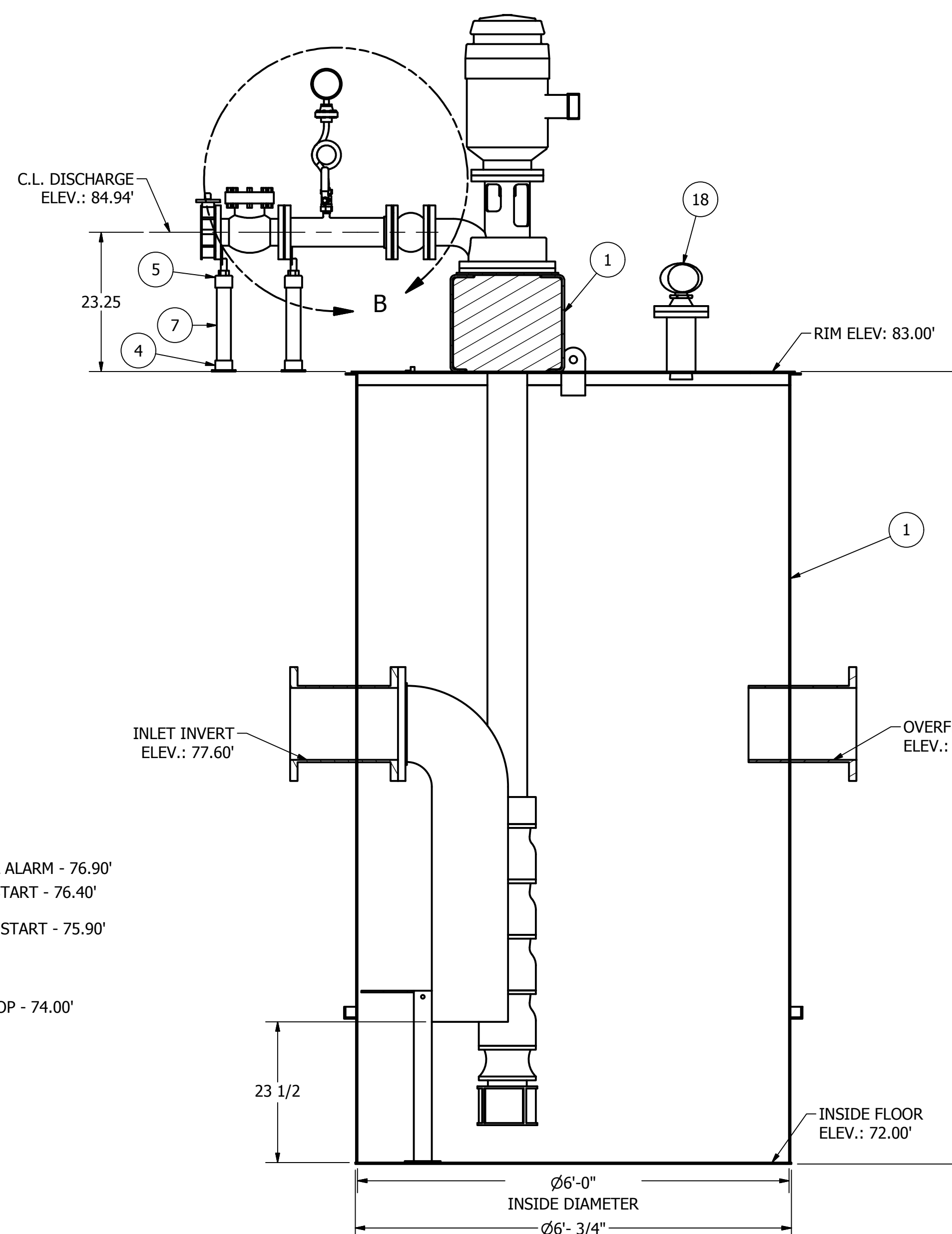
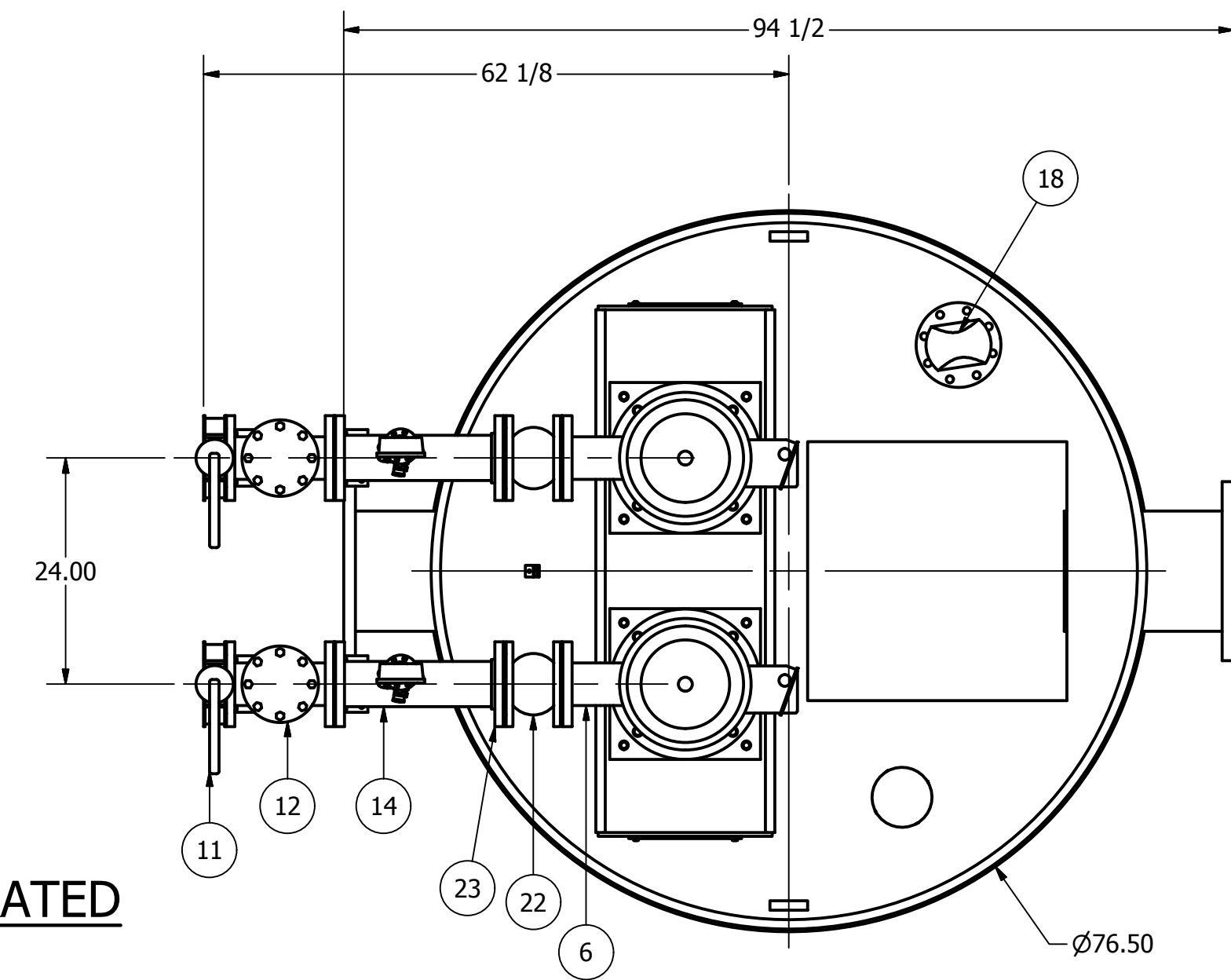
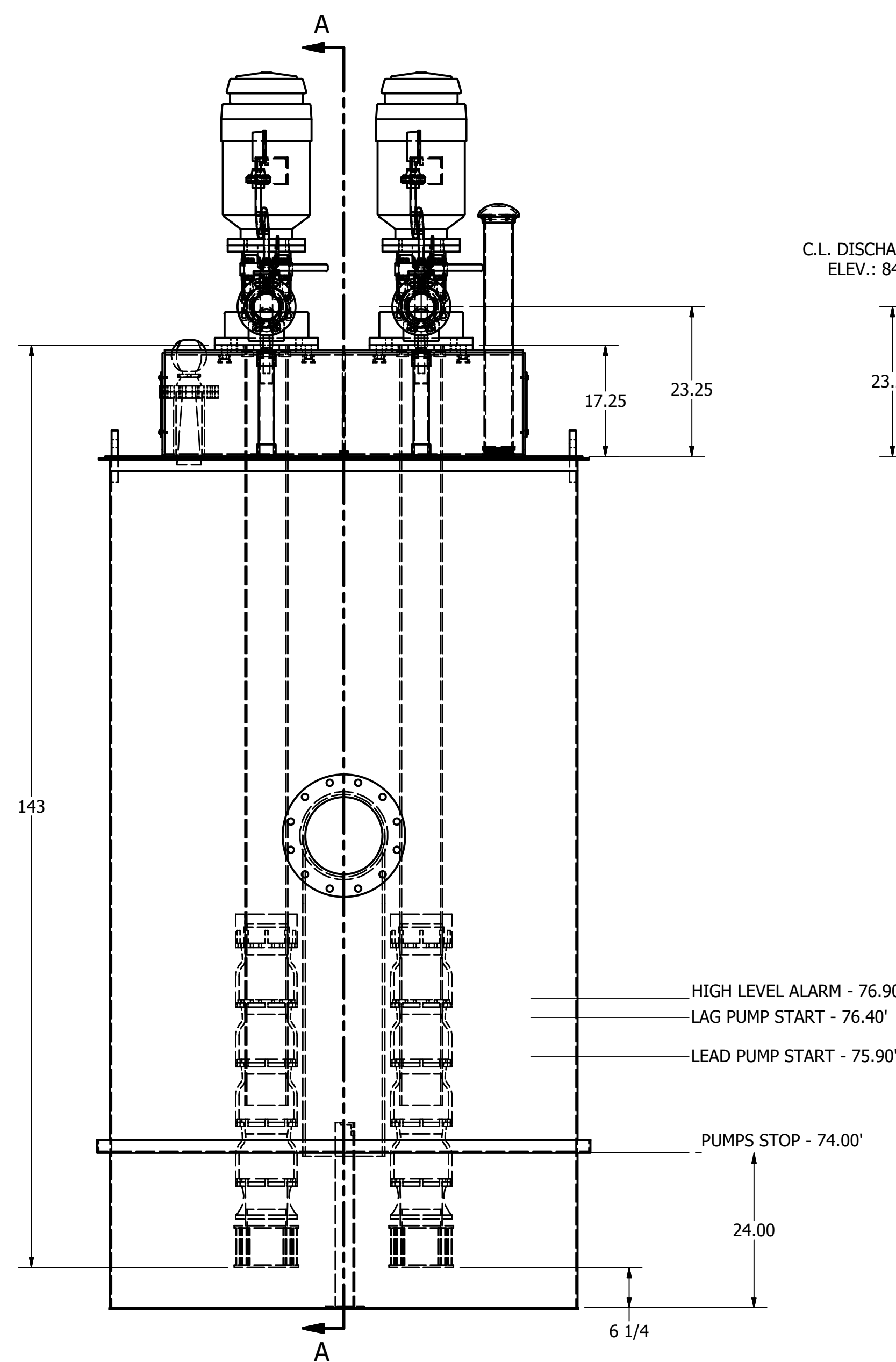

NOTES:
APPLICATION: UNDERGROUND
TYPE: SINGLE WALL
MATERIAL: A36 MILD CARBON STEEL
DIAMETER: 6'0"
DESIGN TEMPERATURE: 212°

COATING:
CARBOLINE THERMALINE 450 NOVOLAC (INTERNAL AND EXTERNAL)
6-8 mils dft
TANK IS TO BE HOLIDAY TESTED AFTER COATING IS COMPLETE

TOP TO BE REINFORCED TO SUPPORT PEDESTRIAN TRAFFIC

TANK IS TO BE SET IN AND ON FLOWABLE CONCRETE FILL.
FLOWABLE CONCRETE FILL SHALL BE USED AROUND AND UNDER
THE BOTTOM OF THE TANK. HEIGHT OF FLOWABLE FILL IS TO BE
DETERMINED BY THE SITE ENGINEER NOT ROMTEC UTILITIES.

GROUND WATER TABLE ELEVATION IS 76.50'

© 2016 ROMTEC INC. ALL RIGHTS RESERVED. THESE PLANS AND DRAWINGS MAY NOT BE REPRODUCED, ADAPTED, OR FURTHER DISTRIBUTED, AND NO COMPONENTS MAY BE CONSTRUCTED FROM THESE PLANS, WITHOUT WRITTEN PERMISSION OF ROMTEC, INC.

REV	DESCRIPTION	DATE	APPROV
3	REVISED PER LATEST COMMENTS	11-3-17	AD
2	UPDATED DRAWING	8-24-17	AD
1	NEW ELEVATIONS	12-22-16	AD
1	DESCRIPTION		AD
REV			

DATE	DATE	DATE
12-21-16	12-21-16	12-21-16

VERIFY SCALE
BAR IS ONE INCH ON ORIGINAL DRAWING
IF NOT ONE INCH ON SCALES ACCORDINGLY
0 1"

DSN - AD
DRN - AD
CKD - AD
DATE - 12-21-16

COMPONENT DRAWING

ROMTEC UTILITIES
18240 NORTH BANK ROAD
ROSEBURG, OREGON 97470
(541) 496-9678
FAX (541) 496-0804

ORLANDO UTILITIES COMMISSION
ERIC

UNIT #2 BLOWDOWN
6ft DIAMETER TANK

SHEET
1 OF

JOB NUMBER
RMTc

NOTE: ALL DIMENSIONS AND ELEVATIONS SHOWN ARE NOMINAL DIMENSIONS. IT IS THE RESPONSIBILITY OF THE ON-SITE CONTRACTOR OR ROMTEC UTILITIES CUSTOMER (NOT ROMTEC UTILITIES) TO VERIFY THE ACCURACY OF ANY CRITICAL DIMENSIONS OR ELEVATIONS PRIOR TO SETTING OR INSTALLING ANY EQUIPMENT.

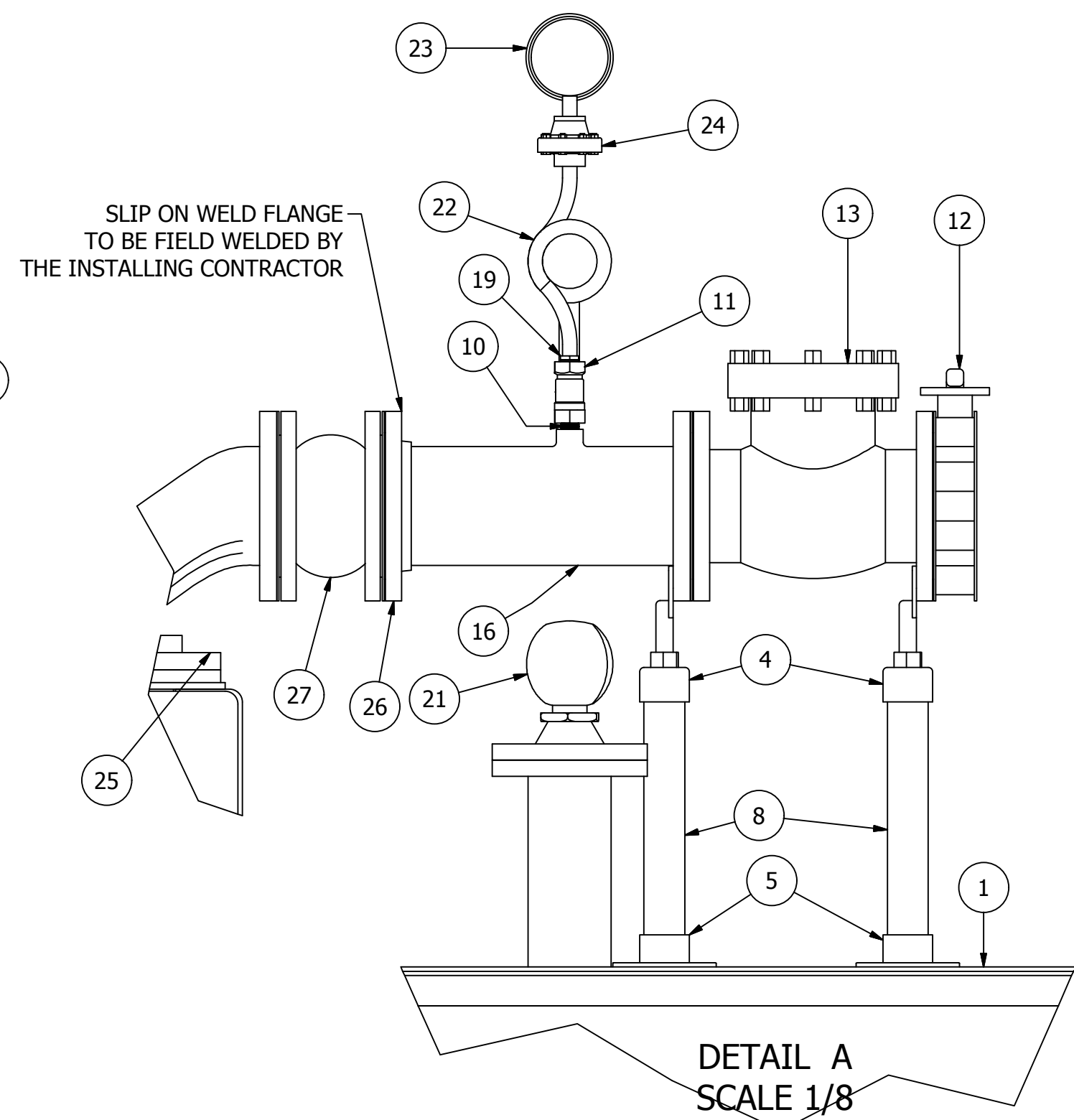
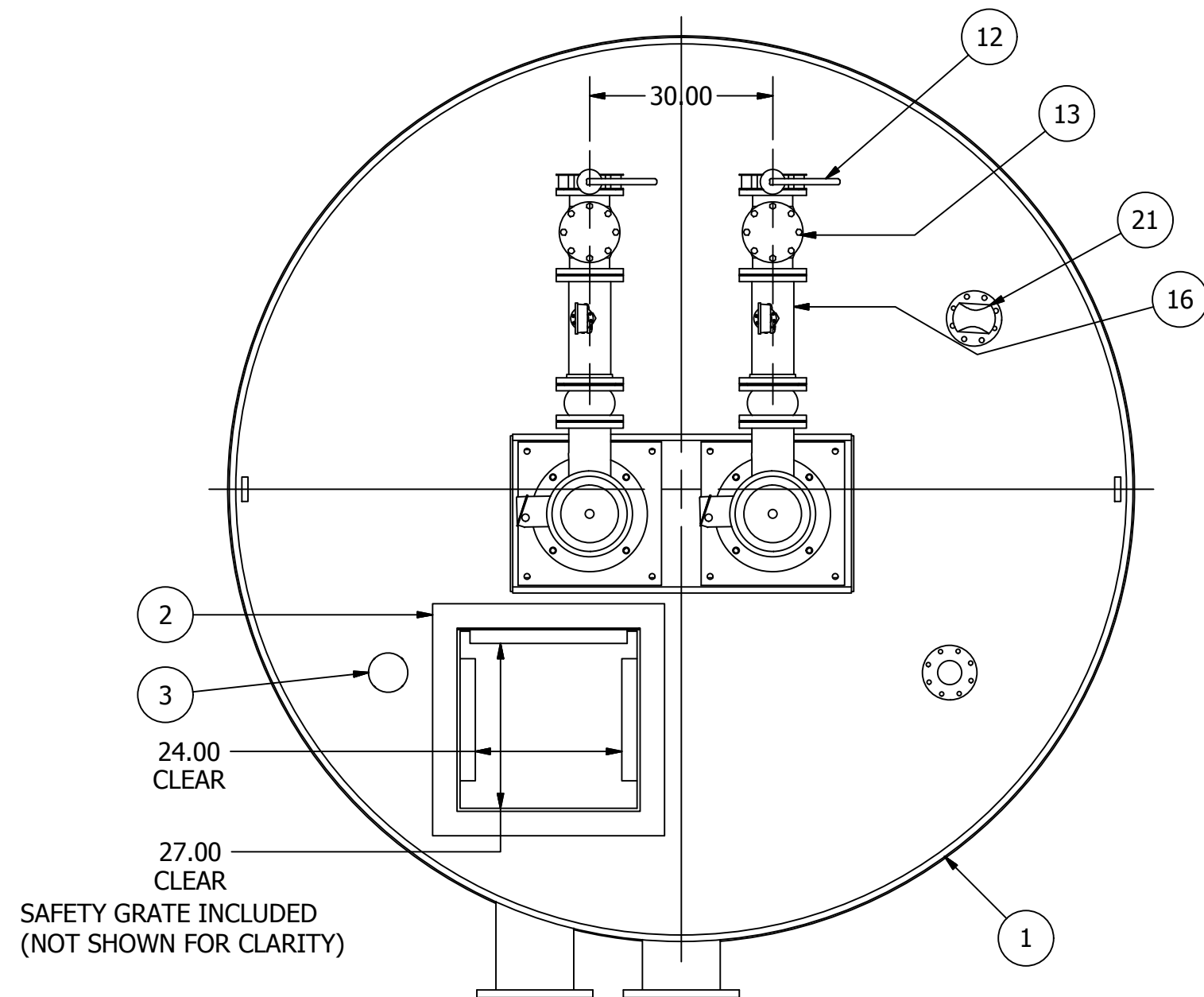
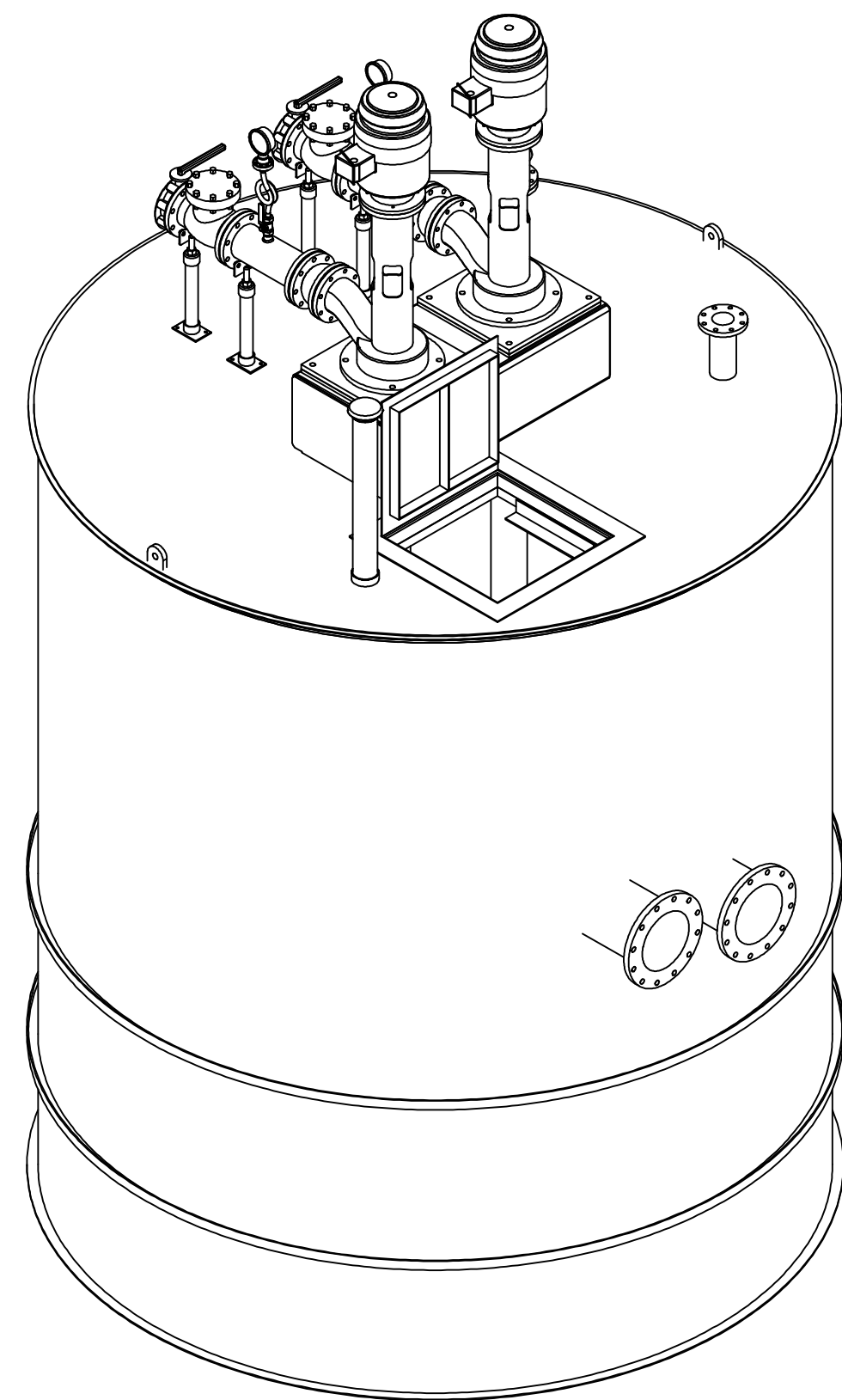

NOTE: WET WELL TOP IS PEDESTRIAN RATED

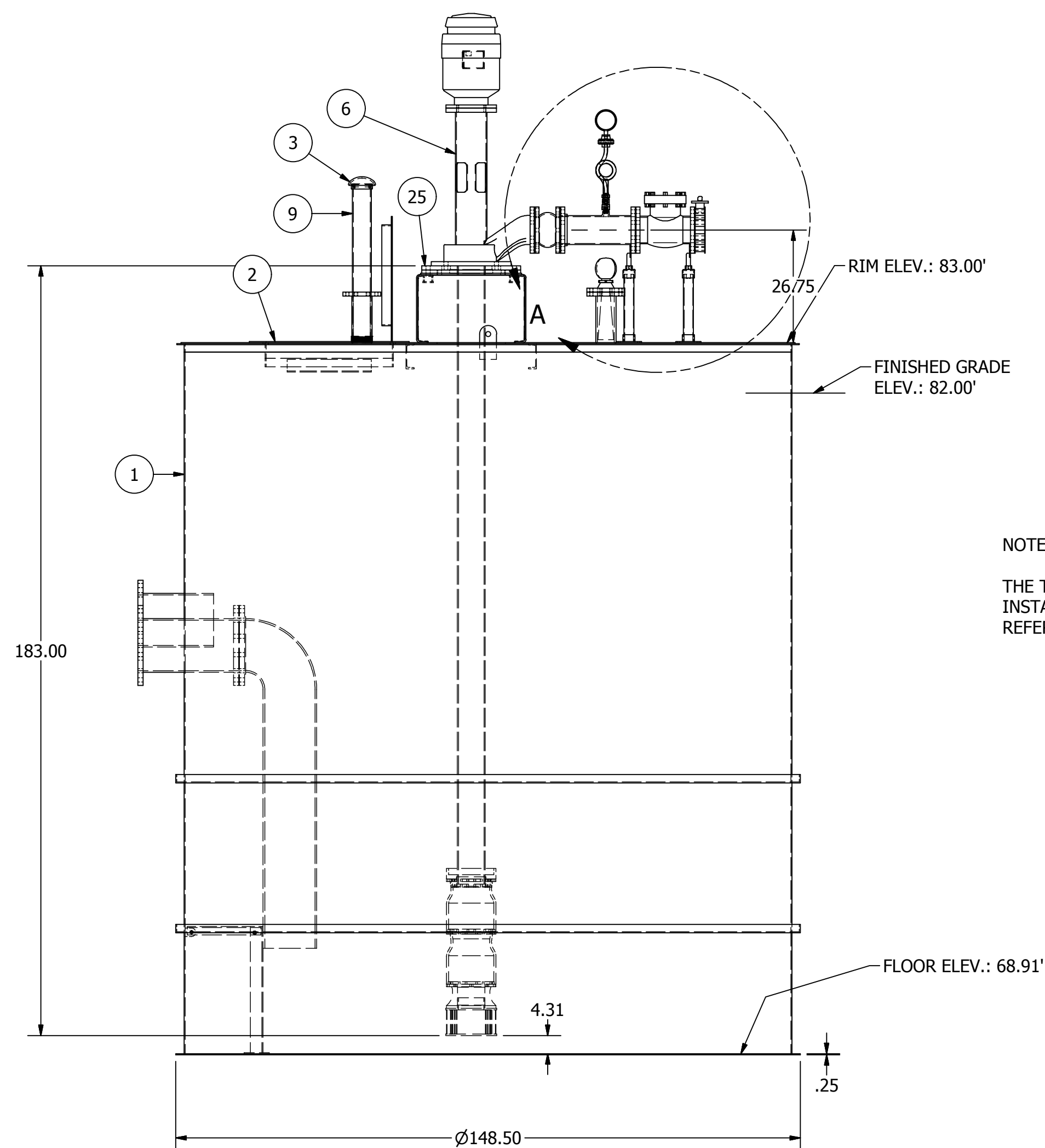
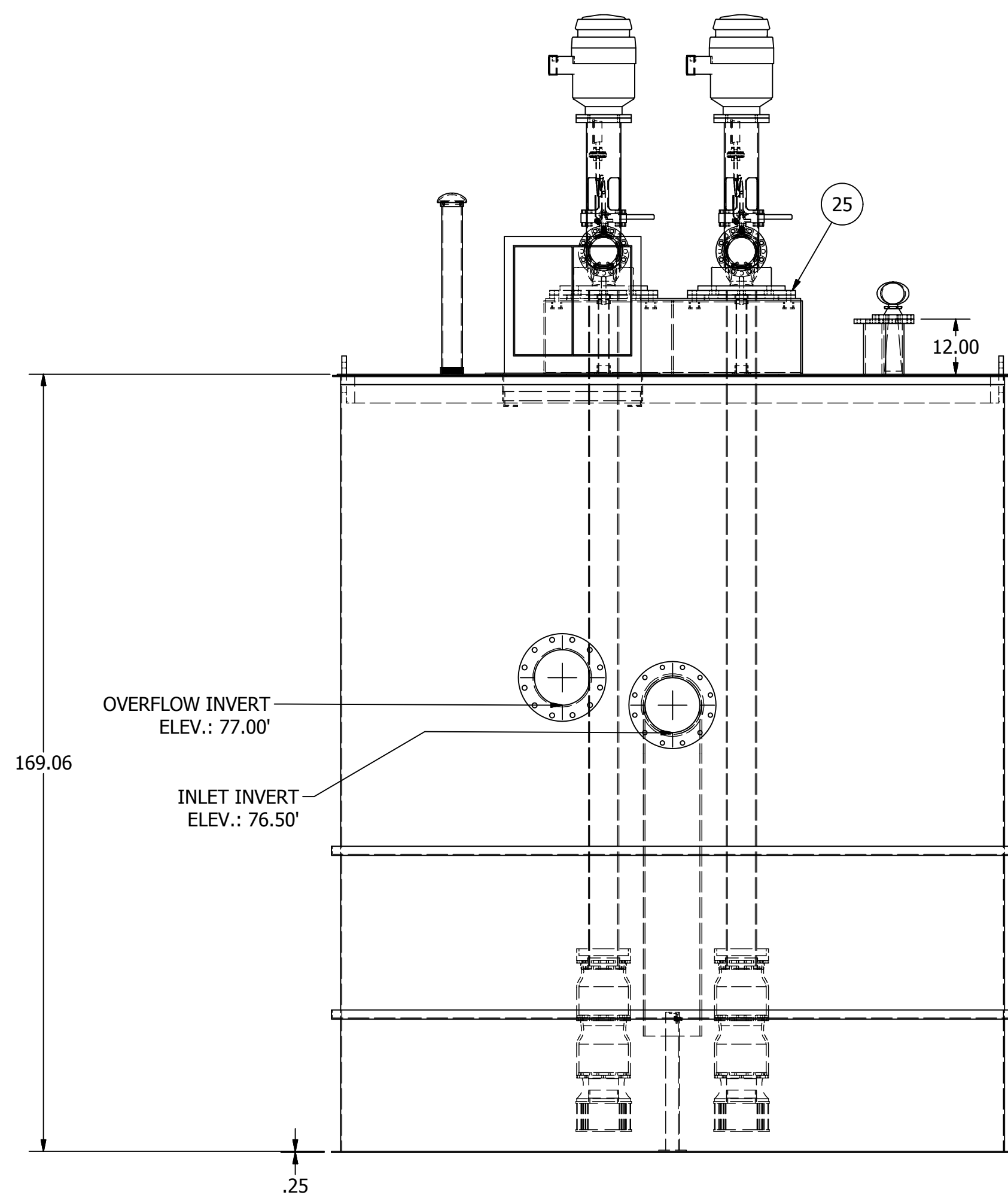

NOTE:
THE TANK AND HATCH HAVE ALREADY BEEN DELIVERED AND INSTALLED, THEY ARE SHOWN ON THIS DRAWING FOR REFERENCE.

NOTE: ALL DIMENSIONS AND ELEVATIONS SHOWN ARE NOMINAL DIMENSIONS. IT IS THE RESPONSIBILITY OF THE ON-SITE CONTRACTOR OR ROMTEC UTILITIES CUSTOMER (NOT ROMTEC UTILITIES) TO VERIFY THE ACCURACY OF ANY CRITICAL DIMENSIONS OR ELEVATIONS PRIOR TO SETTING OR INSTALLING ANY EQUIPMENT.

© 2015 ROMTEC INC. ALL RIGHTS RESERVED. THESE PLANS AND DRAWINGS MAY NOT BE REPRODUCED, ADAPTED, OR FURTHER DISTRIBUTED, AND NO COMPONENTS MAY BE CONSTRUCTED FROM THESE PLANS, WITHOUT WRITTEN PERMISSION OF ROMTEC, INC.

REV	DESCRIPTION	DATE	APPROV
1	2424 MIN CLEAR OPENING, RELOCATED	3-23-16	KB
2	UPDATED PER CURRENT TANK DESIGN	4-22-16	AD
3	UPDATED PER LATEST COMMENTS AND NEW PART #s	9-7-17	AD
4	NEW PUMPING RATE & COMMENTS	11-1-17	AD
5	PER COMMENTS, REMOVED TEE & ELBOW	11-17-17	AD

VERIFY SCALE
BAR IS ONE INCH ON ORIGINAL DRAWING

1" = 0 IF NOT ONE INCH ON THIS SHEET, ADJUST SIZES PROPORTIONALLY

DATE - 2-4-16

COMPONENT DRAWING

ROMTEC UTILITIES
 18240 NORTH BANK ROAD
 ROSEBURG, OREGON 97470
 (541) 496-9678
 FAX (541) 496-0804

ORLANDO UTILITIES COMMISSION

UNIT #1 BLOWDOWN
12ft DIA. X 14ft TANK

SHEET
1 of 1

JOB NUMBER
RMTC 0000

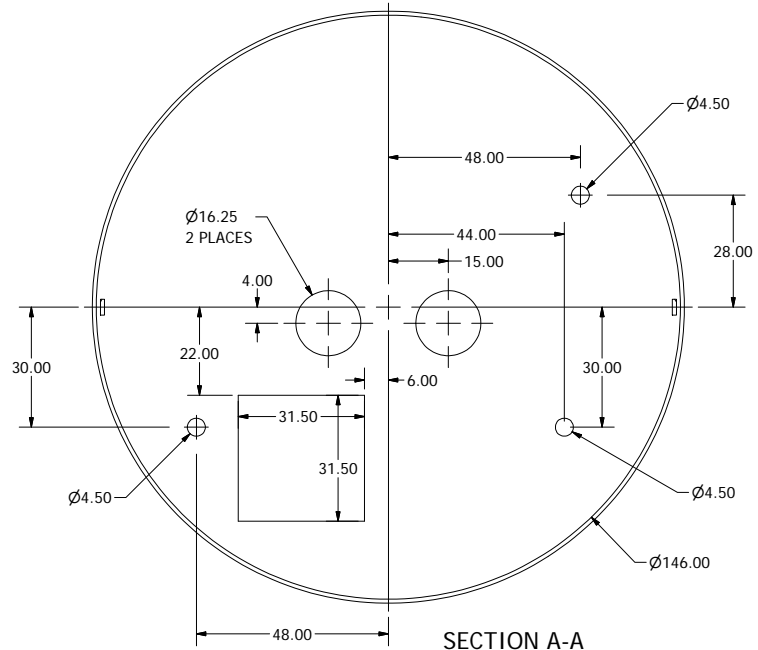
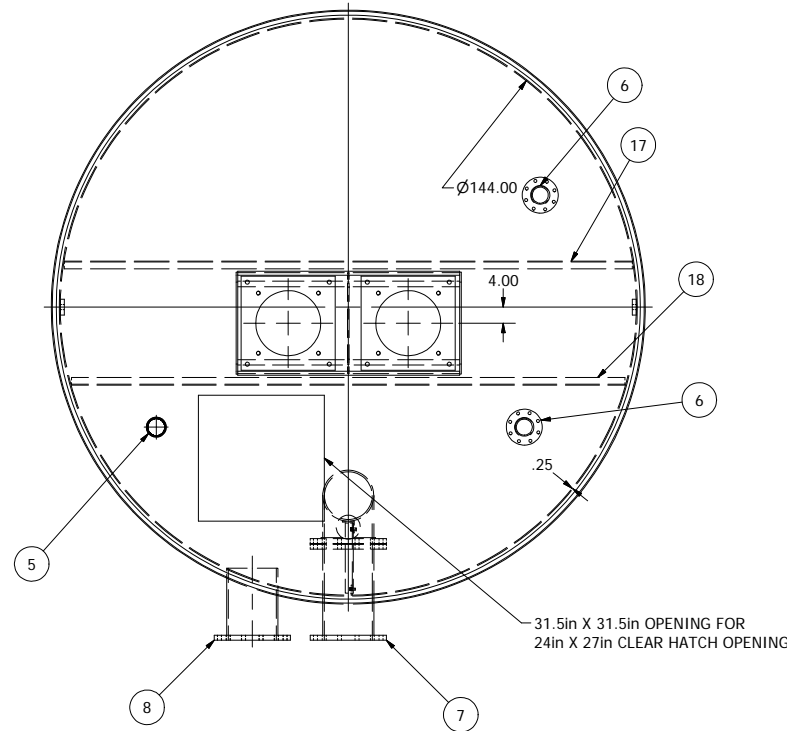
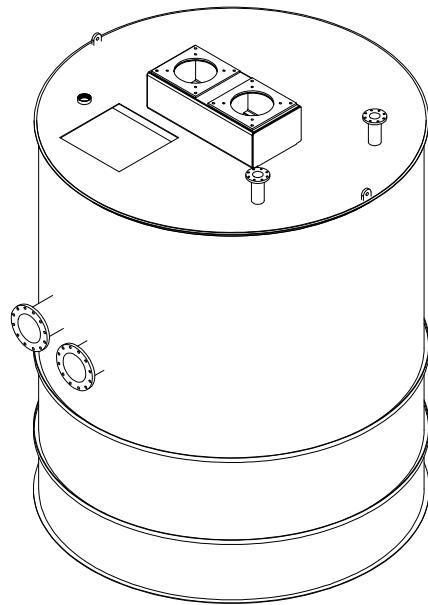

NOTES:

APPLICATION: UNDERGROUND
TYPE: SINGLE WALL
MATERIAL: A36 MILD CARBON STEEL
DIAMETER: 120"

COATING:
CARBOLINE THERMALINE 450 NOVOLAC (INTERNAL AND EXTERNAL)
6-8 mils dft

TANK IS TO BE HOLIDAY TESTED AFTER COATING IS COMPLETE
TOP TO BE REINFORCED TO SUPPORT PEDESTRIAN TRAFFIC

TANK IS TO BE SET IN AND ON FLOWABLE CONCRETE FILL.
FLOWABLE CONCRETE FILL SHALL BE USED AROUND AND UNDER
THE BOTTOM OF THE TANK. HEIGHT OF FLOWABLE FILL IS TO BE
DETERMINED BY THE SITE ENGINEER NOT ROMTEC UTILITIES.

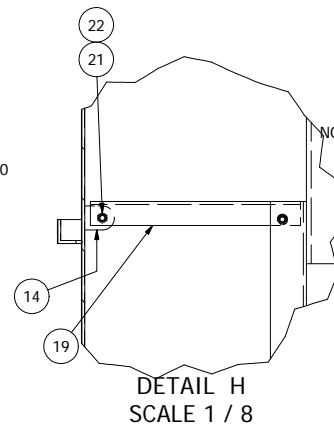
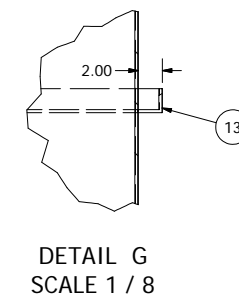
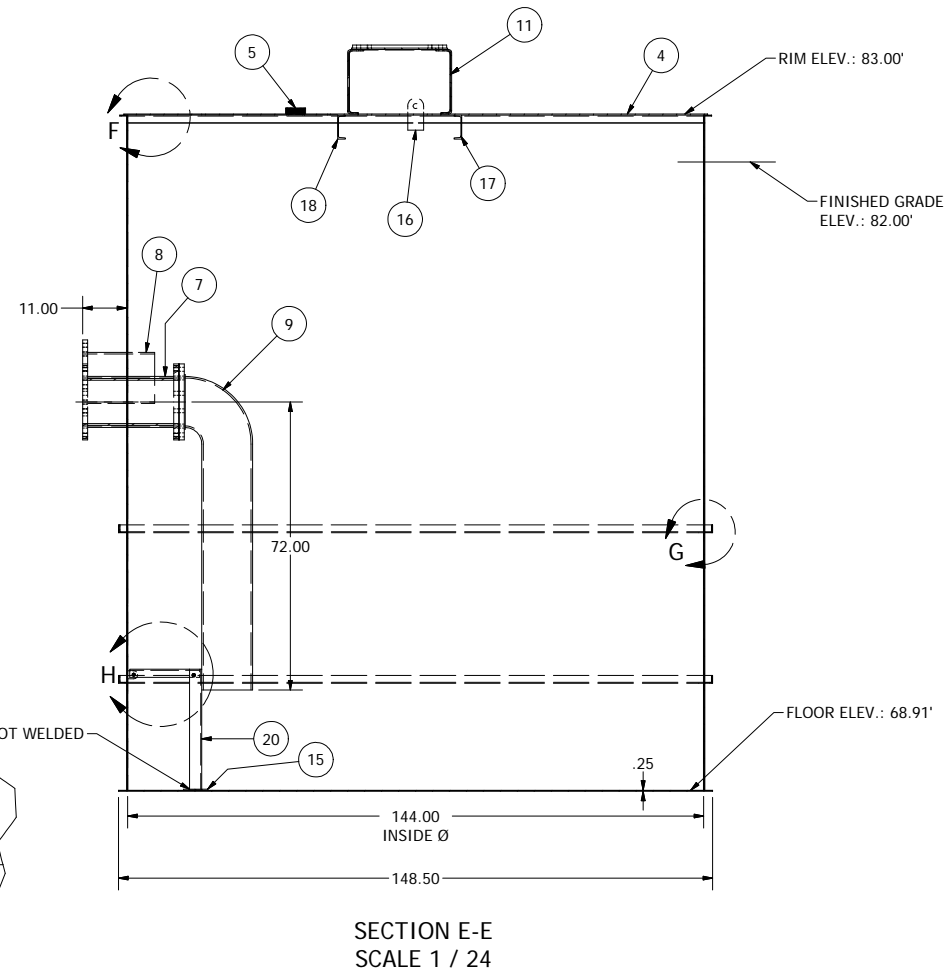
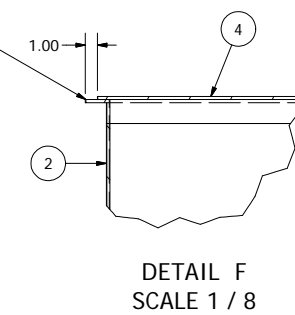
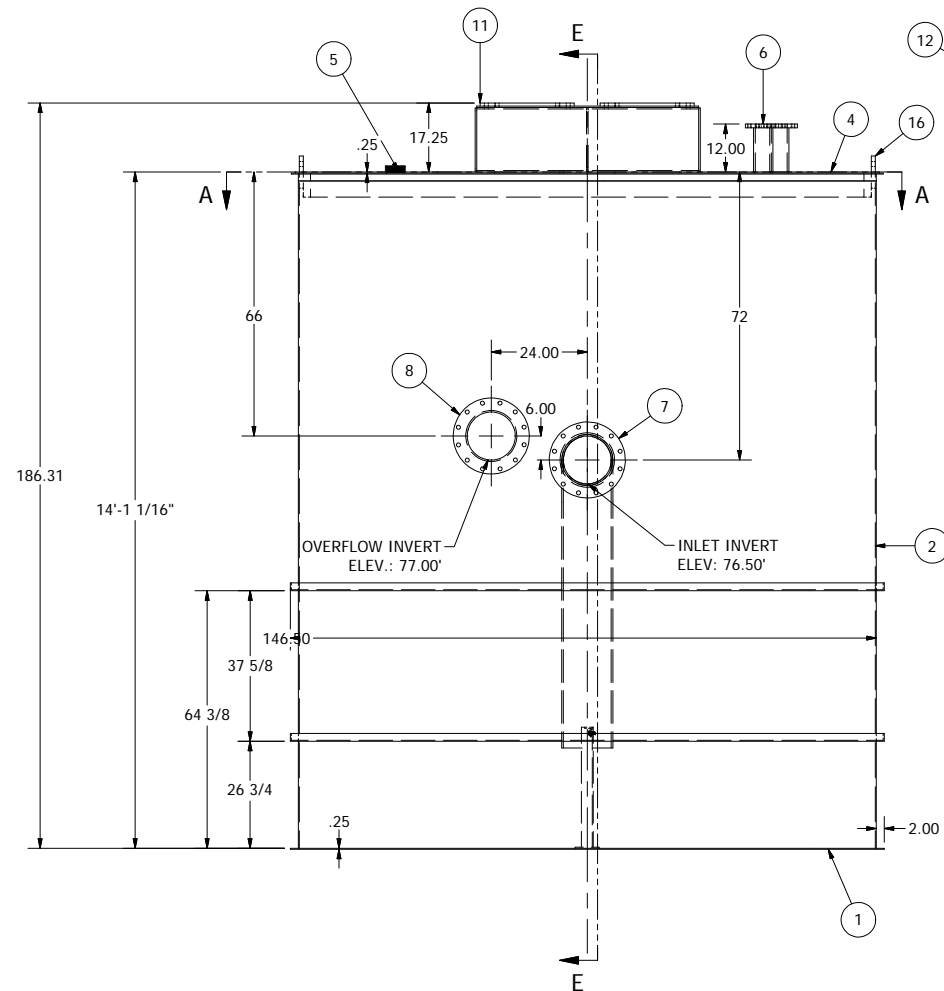

© 2016 ROMTEC INC. ALL RIGHTS RESERVED. THESE
PLANS AND DRAWINGS MAY NOT BE REPRODUCED,
ADAPTED, OR FURTHER DISTRIBUTED, AND NO
COMPONENTS MAY BE CONSTRUCTED FROM THESE
PLANS, WITHOUT WRITTEN PERMISSION OF ROMTEC, INC.

REV	DESCRIPTION	DATE	APPROV
1	REVISED INLET ELEVATION	1-13-16	AD
2	REVISED TANK SIZE FOR STORAGE VOLUME	1-27-16	AD
3	REVISED PER 1-28-16 COMMENTS	2-2-16	AD
4	REVISED ITEM #6	2-22-16	KB
5	INCREASED HATCH SIZE, RELOCATED HATCH	3-23-16	KB
6	ADDED DIMENSIONS AND INLET ELEV	4-6-16	AD
7	REVISED PER TANK PRODUCTION DWG	4-22-16	AD
8	FINAL REVISION FOR PRODUCTION	4-27-16	AD

VERIFY SCALE
BAR IS ONE INCH ON
ORIGINAL DRAWING
1"
IF NOT ONE INCH ON
THIS SHEET, ADJUST
SCALE ACCORDINGLY

DSN - AD
DIRN - AD
CKD - AD
DATE - 1-12-16

**COMPONENT
DRAWING**

**ROMTEC
UTILITIES**
18240 NORTH BANK ROAD
ROSEBURG, OREGON 97470
(541) 496-9678
FAX (541) 496-0804

**UNIT #1 BLOWDOWN
12ft STEEL TANK**

SHEET
1 OF 1

JOB NUMBER
RMTC
0000